e-WriterPro vs. e-WriterPro2 Comparison

Updated Date: 2024/6/1

本資料為盛群半導體股份有限公司專有之財產，非經書面許可不准透露或使用本資料，亦不准複印、複製或轉變成任何其他形式使用。 (機密 / Confidential)
The information contained herein is the exclusive property of HOLTEK and shall not be distributed, reproduced, or disclosed in whole or in part without prior written permission of HOLTEK.

OUTLINE

1. e-WriterPro2 vs. e-WriterPro
2. HOPE5000 vs. HOPE3000

本資料為盛群半導體股份有限公司專有之財產，非經書面許可不准透露或使用本資料，亦不准複印、複製或轉變成任何其他形式使用。 (機密 / Confidential)
The information contained herein is the exclusive property of HOLTEK and shall not be distributed, reproduced, or disclosed in whole or in part without prior written permission of HOLTEK.

e-WriterPro2 vs. e-WriterPro

本資料為盛群半導體股份有限公司專有之財產，非經書面許可不准透露或使用本資料，亦不准複印、複製或轉變成任何其他形式使用。 (機密 / Confidential)
The information contained herein is the exclusive property of HOLTEK and shall not be distributed, reproduced, or disclosed in whole or in part without prior written permission of HOLTEK.

Appearance/accessory(1/4)





e-Socket for both



e-WriterPro

e-WriterPro2

本資料為盛群半導體股份有限公司專有之財產，非經書面許可不准透露或使用本資料，亦不准複印、複製或轉變成任何其他形式使用。 (機密 / Confidential)
The information contained herein is the exclusive property of HOLTEK and shall not be distributed, reproduced, or disclosed in whole or in part without prior written permission of HOLTEK.

Appearance/accessory(2/4)



USB Mini-B



e-WriterPro

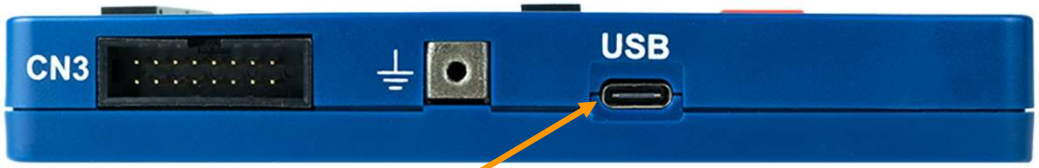

USB Type-C



e-WriterPro2

本資料為盛群半導體股份有限公司專有之財產，非經書面許可不准透露或使用本資料，亦不准複印、複製或轉變成任何其他形式使用。 (機密 / Confidential)
The information contained herein is the exclusive property of HOLTEK and shall not be distributed, reproduced, or disclosed in whole or in part without prior written permission of HOLTEK.

Appearance/accessory(3/4)



USB Power Adapter

Spec. : 5V/1A

e-WriterPro



USB Power Adapter

Spec. : 5V/3A

e-WriterPro2

本資料為盛群半導體股份有限公司專有之財產，非經書面許可不准透露或使用本資料，亦不准複印、複製或轉變成任何其他形式使用。 (機密 / Confidential)
The information contained herein is the exclusive property of HOLTEK and shall not be distributed, reproduced, or disclosed in whole or in part without prior written permission of HOLTEK.

Appearance/accessory(4/4)

ICP Flat cable :

Connect to e-CON12A on e-Socket



e-WriterPro

ICP cable :

Connect to CN2 directly(clearly labeled)



e-WriterPro2

本資料為盛群半導體股份有限公司專有之財產，非經書面許可不准透露或使用本資料，亦不准複印、複製或轉變成任何其他形式使用。 (機密 / Confidential)
The information contained herein is the exclusive property of HOLTEK and shall not be distributed, reproduced, or disclosed in whole or in part without prior written permission of HOLTEK.

e-WriterPro vs. e-WriterPro2 function

Part No.	e-WriterPro	e-WriterPro2	Note
SPI Flash ROM	32M b(SPI)	256M b(QSPI)	
USB	Mini-B	Type-C	USB 2.0 Full speed
VDD	2.2V ~ 7V	1.5V ~ 7V	
VPP	0V~14V	0 ~ 14V	
Support MCU	HT8 Flash / OTP	HT8 Flash / OTP	
Preloaded file	No	Yes(30)	Max. preloaded 30 files
LCM	Yes	Yes	
Menu	No	Yes	For LCM brightness/ Volume/Language/File selection
USB	Mini-B	Type-C	
Stand alone	Yes	Yes	
Handler	Yes	Yes	CN3
Output BIN	Yes	Yes	
ICP	Y	Y	

本資料為盛群半導體股份有限公司專有之財產，非經書面許可不准透露或使用本資料，亦不准複印、複製或轉變成任何其他形式使用。 (機密 / Confidential)
The information contained herein is the exclusive property of HOLTEK and shall not be distributed, reproduced, or disclosed in whole or in part without prior written permission of HOLTEK.

HOPE3000 vs. HOPE5000

本資料為盛群半導體股份有限公司專有之財產，非經書面許可不准透露或使用本資料，亦不准複印、複製或轉變成任何其他形式使用。 (機密 / Confidential)
The information contained herein is the exclusive property of HOLTEK and shall not be distributed, reproduced, or disclosed in whole or in part without prior written permission of HOLTEK.

Startup screen

- HOPE5000 shows the recently opened file list

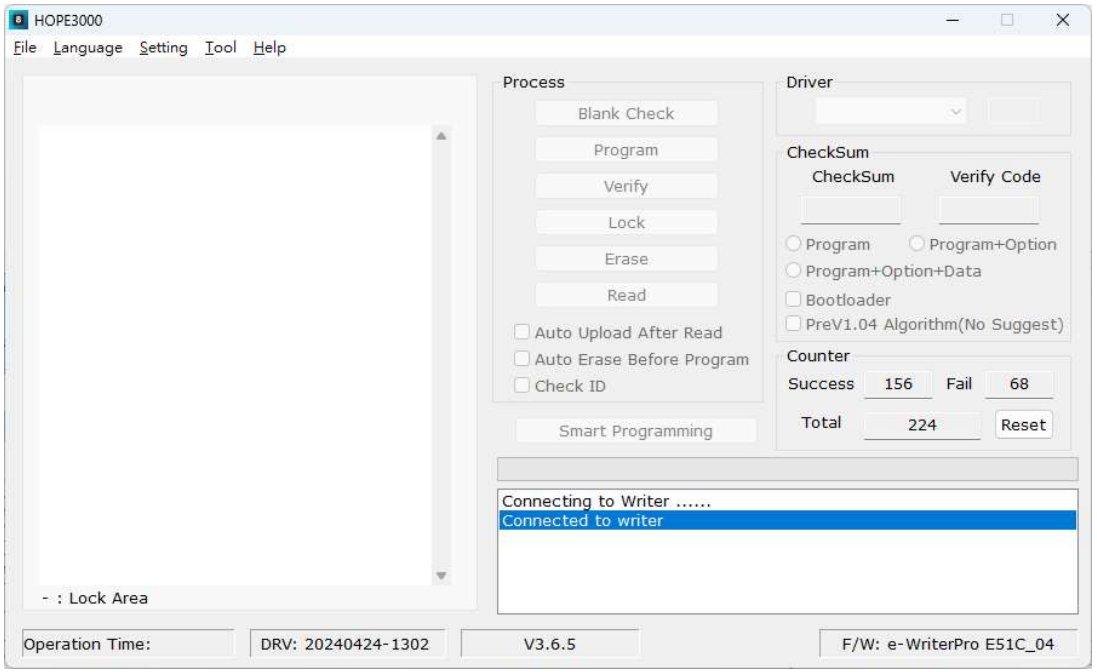

HOPE3000

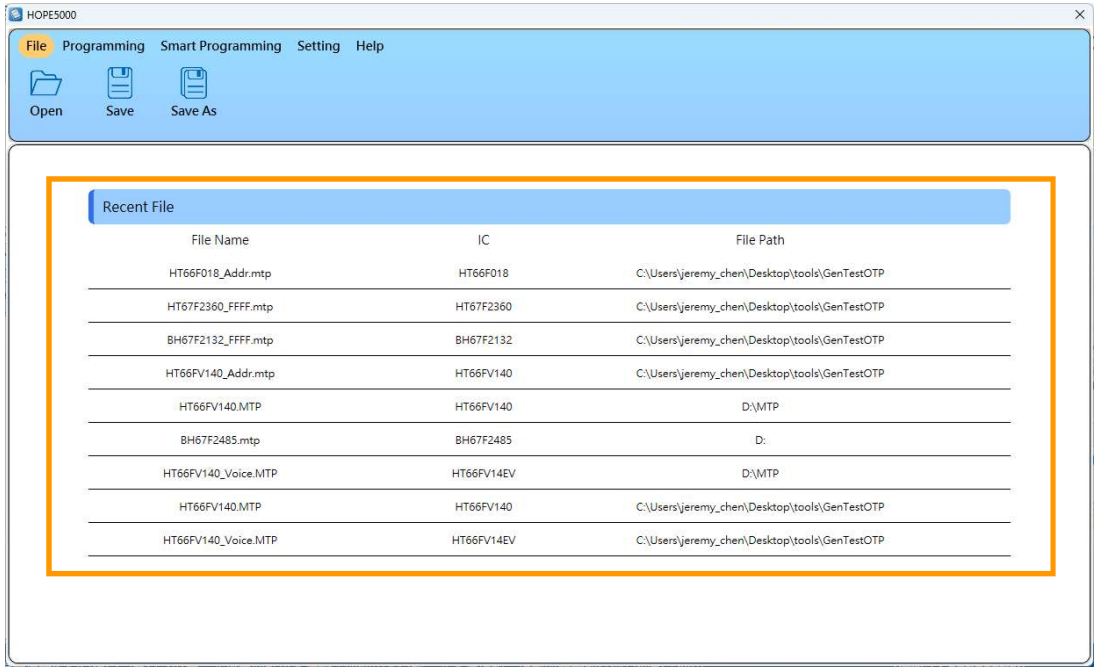

HOPE5000

本資料為盛群半導體股份有限公司專有之財產，非經書面許可不准透露或使用本資料，亦不准複印、複製或轉變成任何其他形式使用。 (機密 / Confidential)
The information contained herein is the exclusive property of HOLTEK and shall not be distributed, reproduced, or disclosed in whole or in part without prior written permission of HOLTEK.

Code Display

- HOPE5000 shows all ROM/DATA on the main page

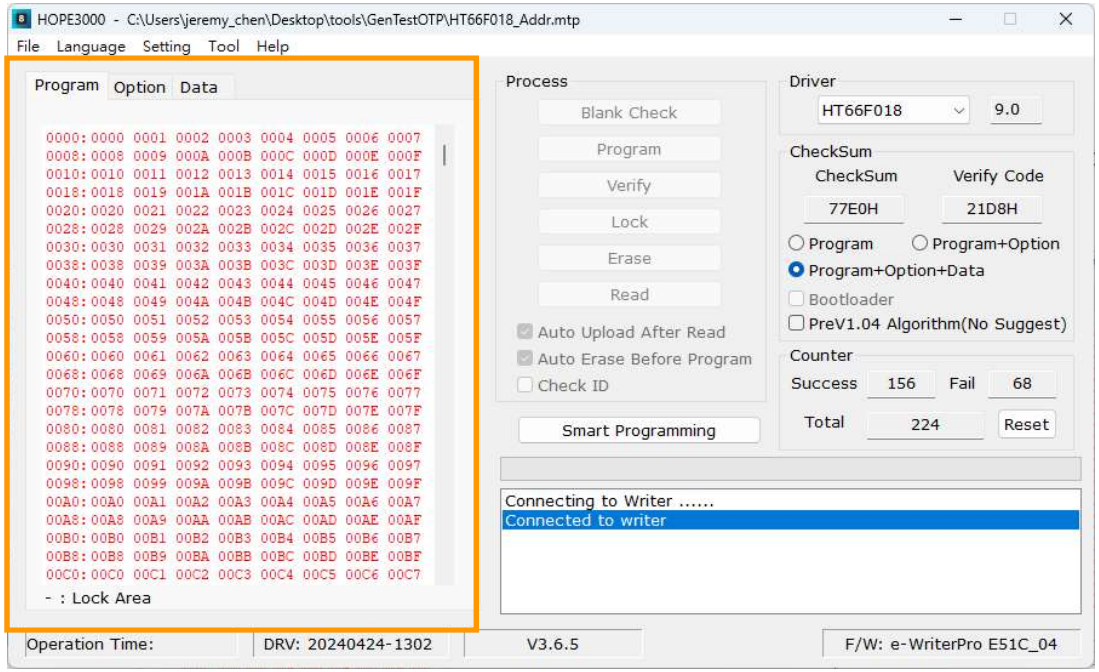

HOPE3000

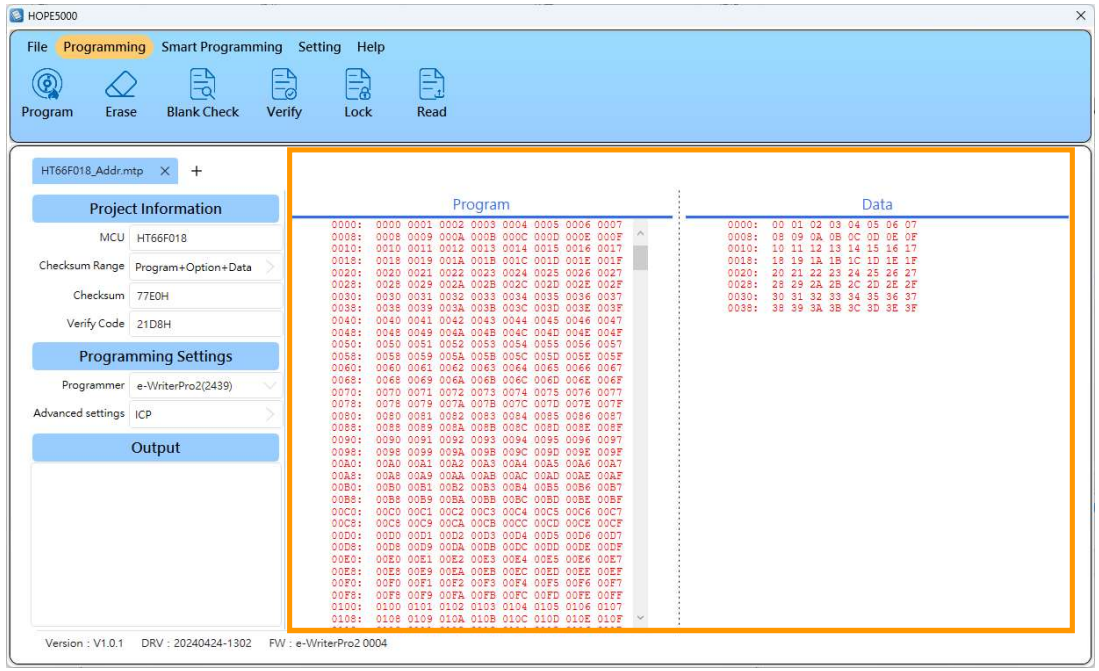

HOPE5000

本資料為盛群半導體股份有限公司專有之財產，非經書面許可不准透露或使用本資料，亦不准複印、複製或轉變成任何其他形式使用。 (機密 / Confidential)
The information contained herein is the exclusive property of HOLTEK and shall not be distributed, reproduced, or disclosed in whole or in part without prior written permission of HOLTEK.

Operation Button

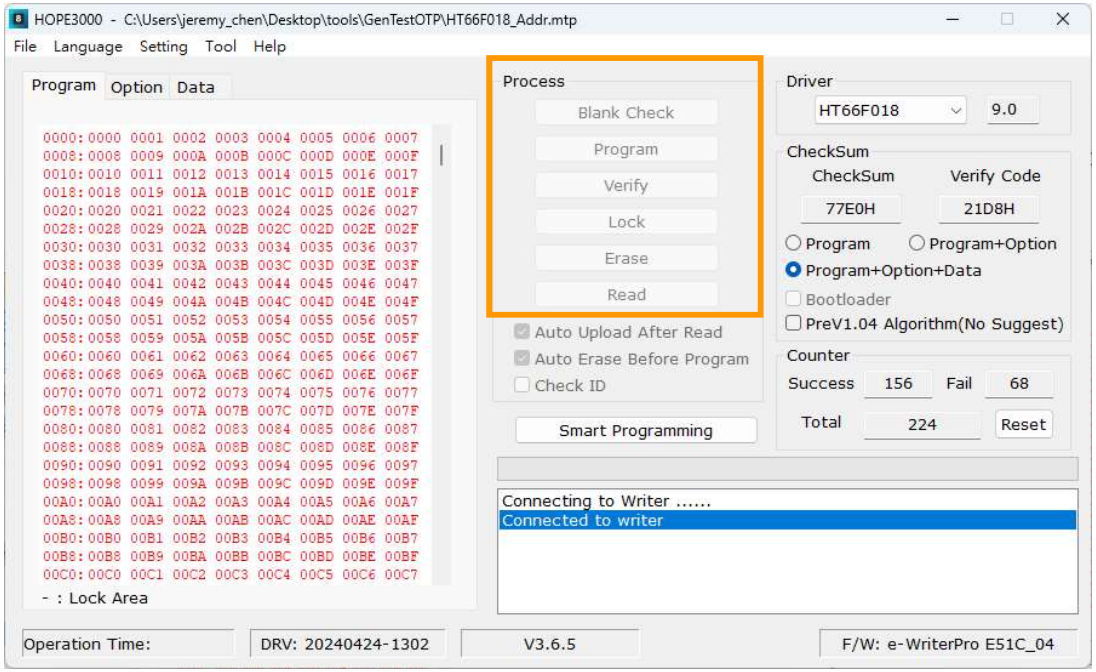

HOPE3000

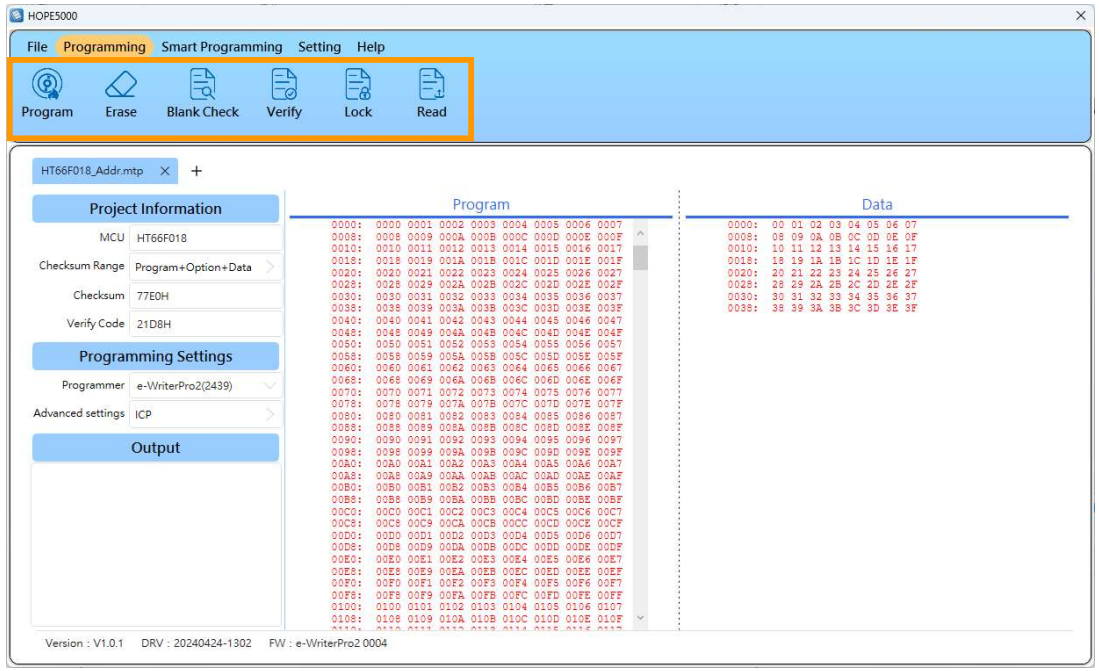

HOPE5000

本資料為盛群半導體股份有限公司專有之財產，非經書面許可不准透露或使用本資料，亦不准複印、複製或轉變成任何其他形式使用。 **(機密 / Confidential)**
The information contained herein is the exclusive property of HOLTEK and shall not be distributed, reproduced, or disclosed in whole or in part without prior written permission of HOLTEK.

Checksum Information

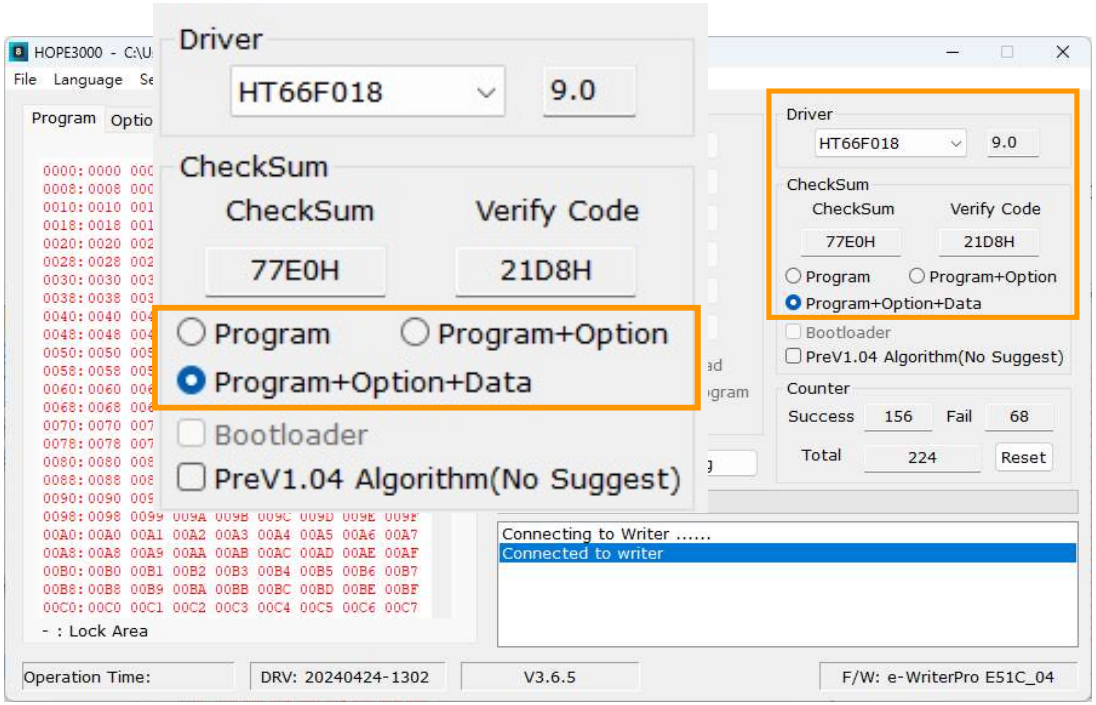

HOPE3000

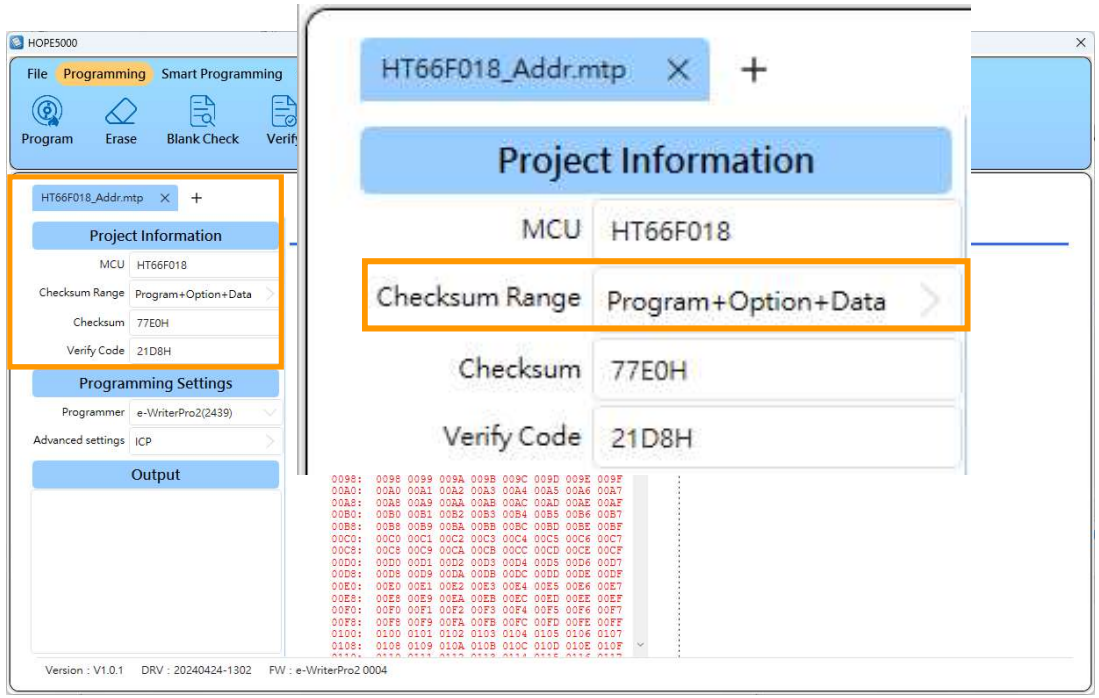

HOPE5000

本資料為盛群半導體股份有限公司專有之財產，非經書面許可不准透露或使用本資料，亦不准複印、複製或轉變成任何其他形式使用。 (機密 / Confidential)
The information contained herein is the exclusive property of HOLTEK and shall not be distributed, reproduced, or disclosed in whole or in part without prior written permission of HOLTEK.

Smart Programming(1/2)

- HOPE5000 shows smart programming on the main page

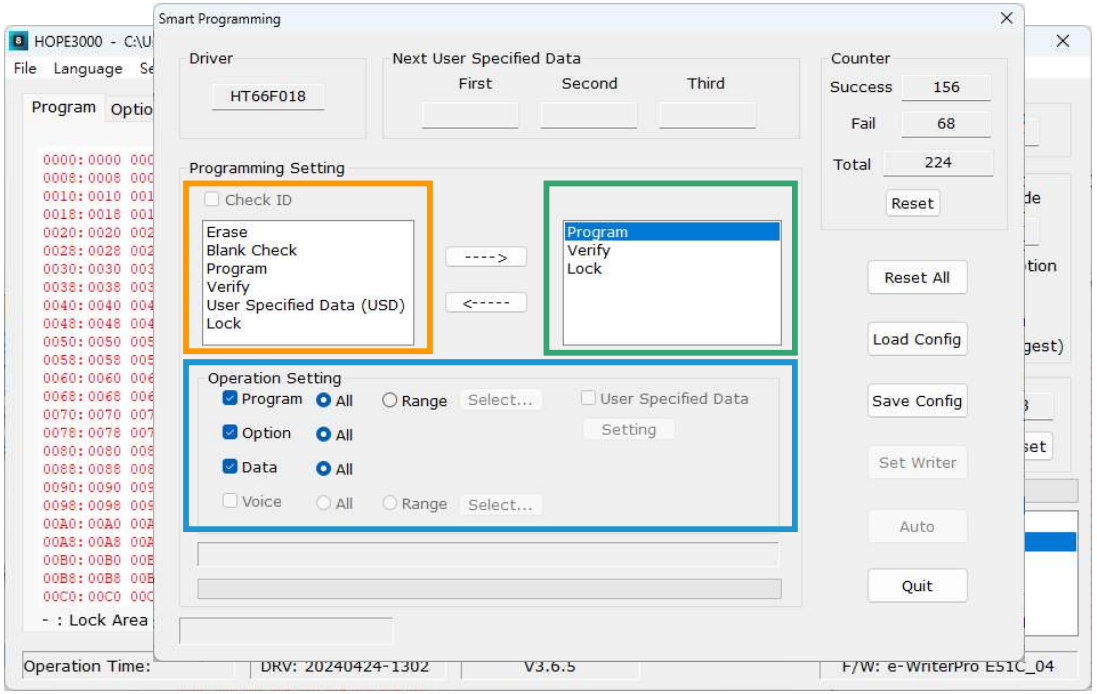

HOPE3000

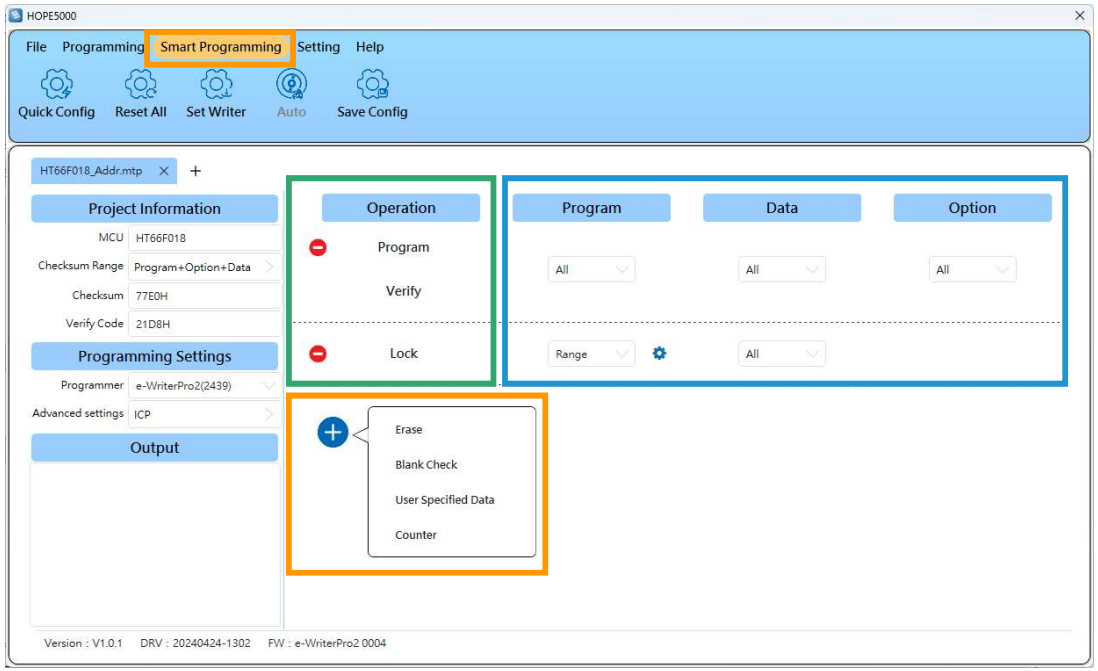

HOPE5000

本資料為盛群半導體股份有限公司專有之財產，非經書面許可不准透露或使用本資料，亦不准複印、複製或轉變成任何其他形式使用。 (機密 / Confidential)
The information contained herein is the exclusive property of HOLTEK and shall not be distributed, reproduced, or disclosed in whole or in part without prior written permission of HOLTEK.

Smart Programming(2/2)

- HOPE5000 Optimizes the layout of display message
- And shows the locked area data(in red digit font)

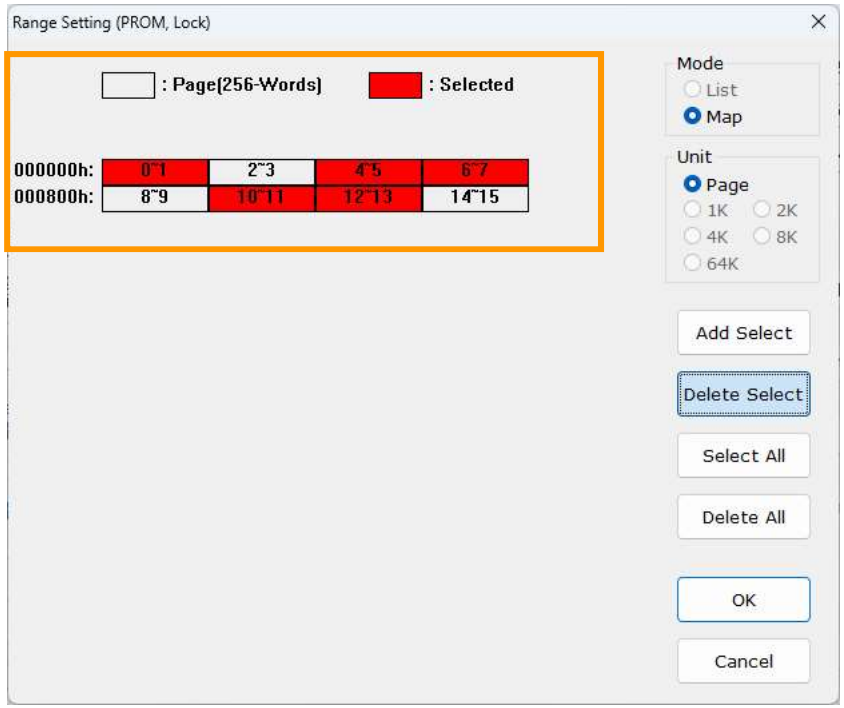

HOPE3000

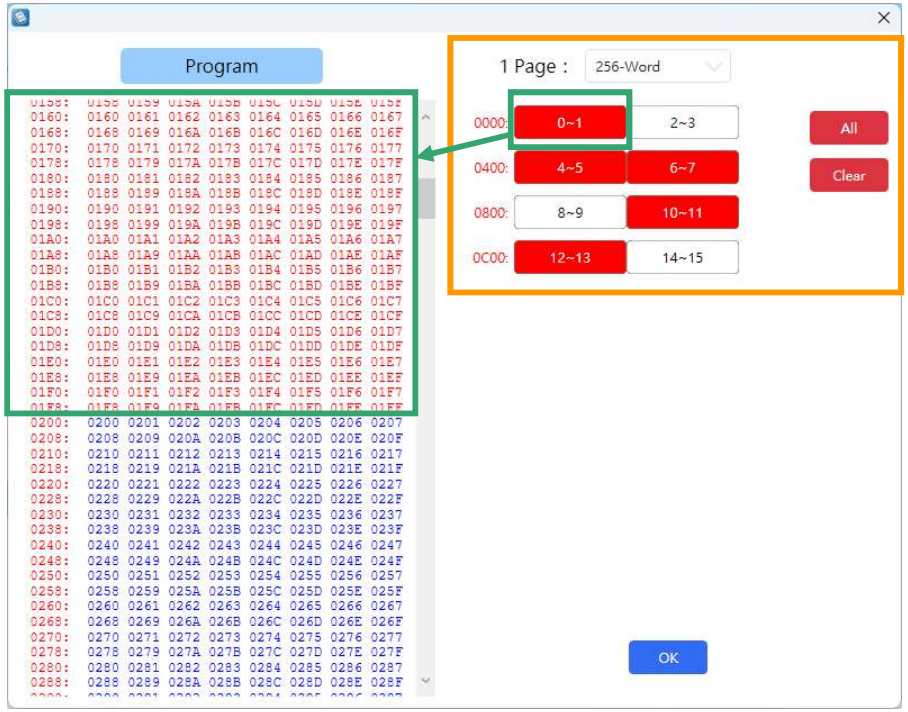

HOPE5000

本資料為盛群半導體股份有限公司專有之財產，非經書面許可不准透露或使用本資料，亦不准複印、複製或轉變成任何其他形式使用。 (機密 / Confidential)
The information contained herein is the exclusive property of HOLTEK and shall not be distributed, reproduced, or disclosed in whole or in part without prior written permission of HOLTEK.